

Tromboni I

I VESPRI SICILIANI

Verdi

Largo (♩=52)

□

□

in 2

Tbn I

Tutti I

Brillante

Eleventh musical staff, continuing the harmonic texture with various note values.

Twelfth musical staff, featuring a series of chords and a fermata over a measure.

Trbní III

I VESPRI SICILIANI

Verdi

Largo (♩ = 62)

Eleventh staff of music, continuing the complex rhythmic patterns.

Twelfth staff of music, ending with a first ending bracket labeled 'C' and a final measure marked '30'.

**E** *In 4 (Solo)*

**F**

**G**

**H**

I a tempo

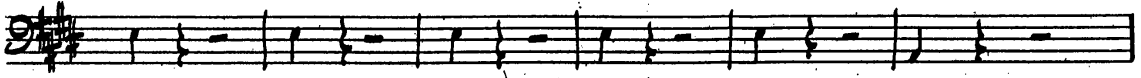
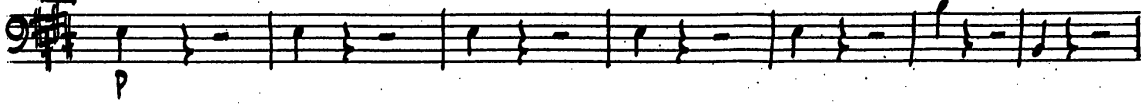

II Brillante

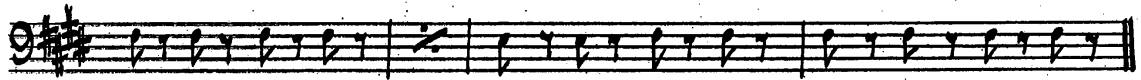
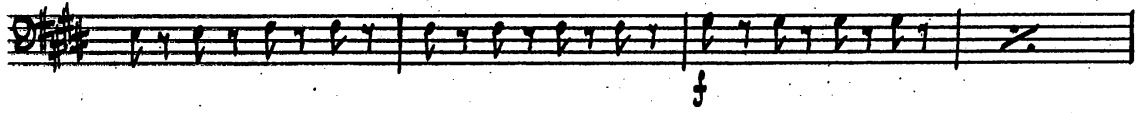
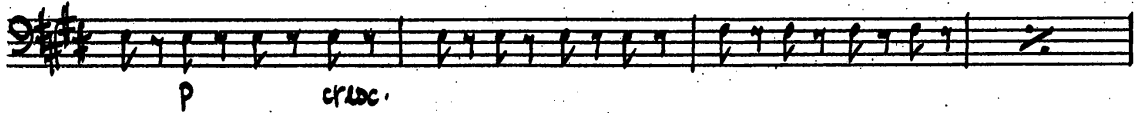
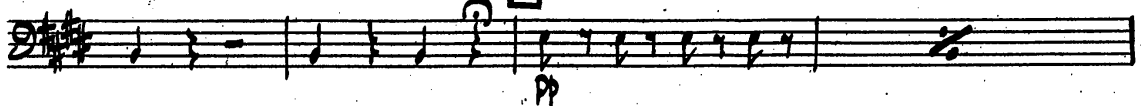

*staccato* III Prestissimo

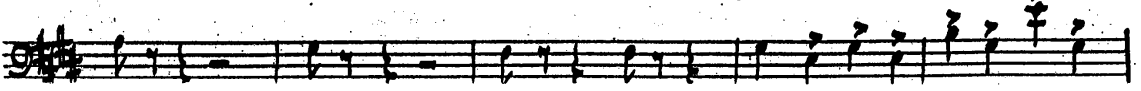
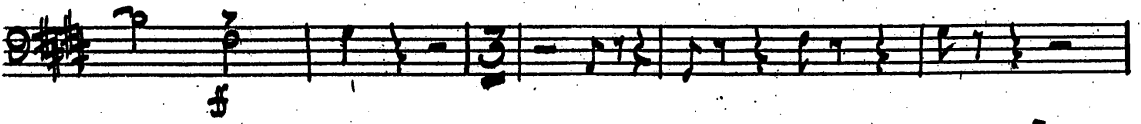
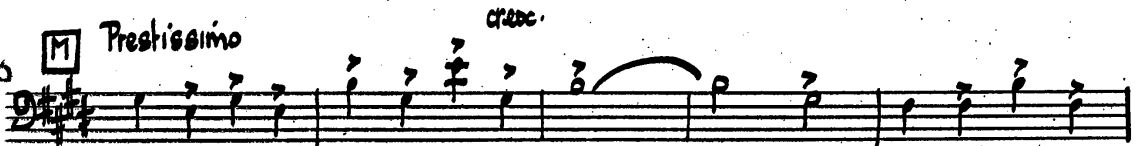

Tromboni II

1 VESPRI SICILIANI

Verdi

Largo (♩ = 62)

Tbn II

**□** Brillante

Cimbasso

# I VESPRÌ SICILIANI

Verdi

Allegro (♩=52)

**A**

**B**

*pp* Allegro agitato (♩=88)

**C** **D**

cimb.

**E**  
Vlc *f* *3* *f* *f* *f*  
6-6 *cruc.*

**F**  
*ff* *f* *ff*

**G**  
5 *pp* 6

**H**  
Vlc *p* *f* *f* *f* *f*  
13

**I** a tempo  
14

**L** Brillante

**M** Prestissimo

Eleventh staff of music. It features eighth notes and a long melodic line.

Twelfth staff of music. It continues with eighth notes and a long melodic line.

cimb.

