

# Waltz

Trombone 1

For Trombone Quartet

Edgar F. Girtain, IV

Misterioso  $\text{♩} = 66$

*pp*

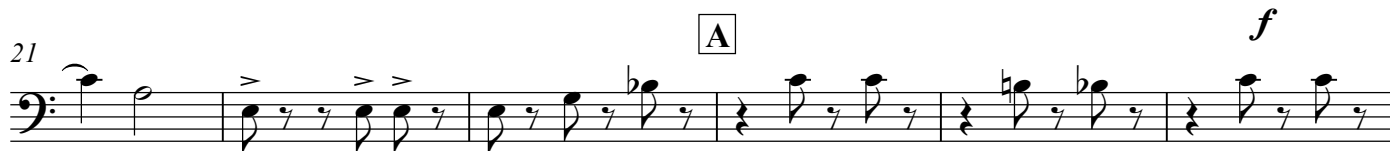

**A**

*f*

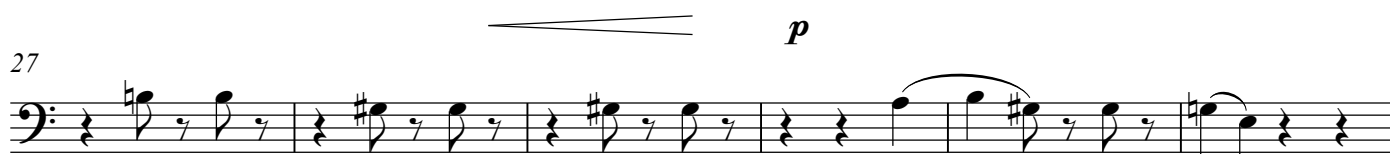

*p*

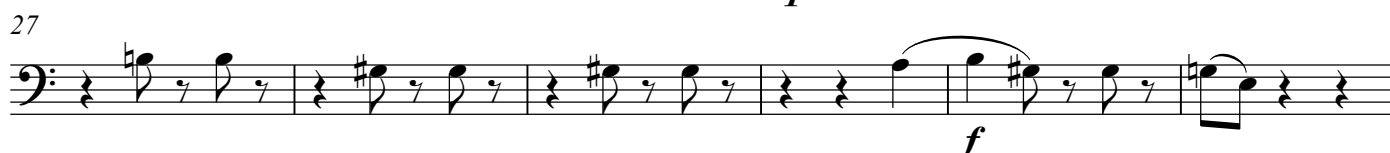

*f*

*pp*

**B**

*f*

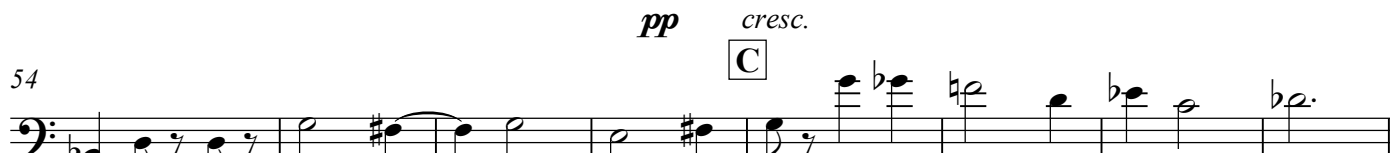

*pp* *cresc.*

**C**

*f*

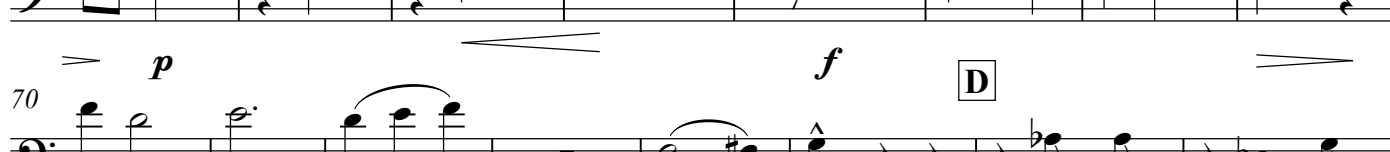

*p*

*f*

**D**

*mp*

*f*

**E**

*mf*

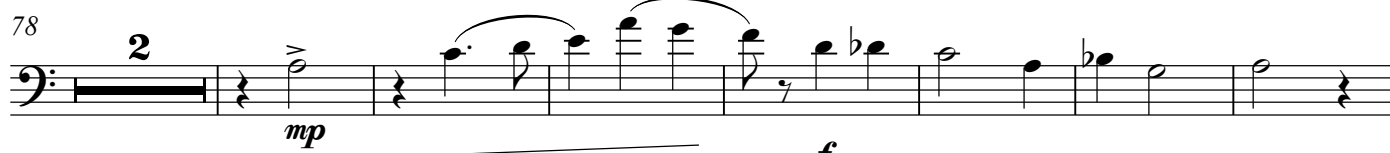

*mp*

*f*

# Waltz

Trombone 2  
Misterioso

For Trombone Quartet

Edgar F. Girtain, IV

12

19 **A**

26 *f* *p*

34 *mp* *f*

41 *pp*

49 *f*

49 **B**

56 *pp* *cresc.* **C**

64 *f* *p*

71 *f* **D** *mp*

79 *f* **E** *mf*

87 *p* *f* **2**

Trombone 2

2

96 **F**

103

110

**G**

119

127

134

rall.----- Maestoso rall.----- Molto Maestoso ♩ = 60

142

**Presto**

149

# Waltz

For Trombone Quartet

Edgar F. Girtain, IV

Trombone 3  
Misterioso

1  
*pp*

12  
*f*

21  
A  
*mf* *p*

29  
*f*

37  
*mp* *f*

46  
B  
*pp* *cresc.*

53  
C  
*f*

60  
*p* *f*

68  
*mp* *f*

75  
D  
*mf* *p*

82  
E  
*f*

Trombone 3

F

89

89 *ff*

97

97 *ff*

104

104 *fpp* *f* *p*

112 G

112 *pp*

121

121 *cresc.*

129

rall.----- Maestoso

129 *ff* *mf* *mf* *ff*

136

rall.----- Molto Maestoso = 60

Presto

136 *fff* *sfz* *f*

144

144

151

151 *ff*

# Waltz

Bass Trombone  
Misterioso

For Trombone Quartet

Edgar F. Girtain, IV

8 *pp*

16 *f*

24 **A** *p* *f* 2

33 *pp*

40 2 *f*

49 **B** *pp* *f*

57 **C** *f* *p*

64 *f* *mp* **D**

71 *f* **E**

79 *p* *f*

86

Bass Trombone

2

93

F

101

107

G

115

122

129

rall.-----Maestoso

137

rall.----- Molto Maestoso ♩ = 60

Presto

146

151
